

## Set-Up for Printer

1. Press "Setting Button"

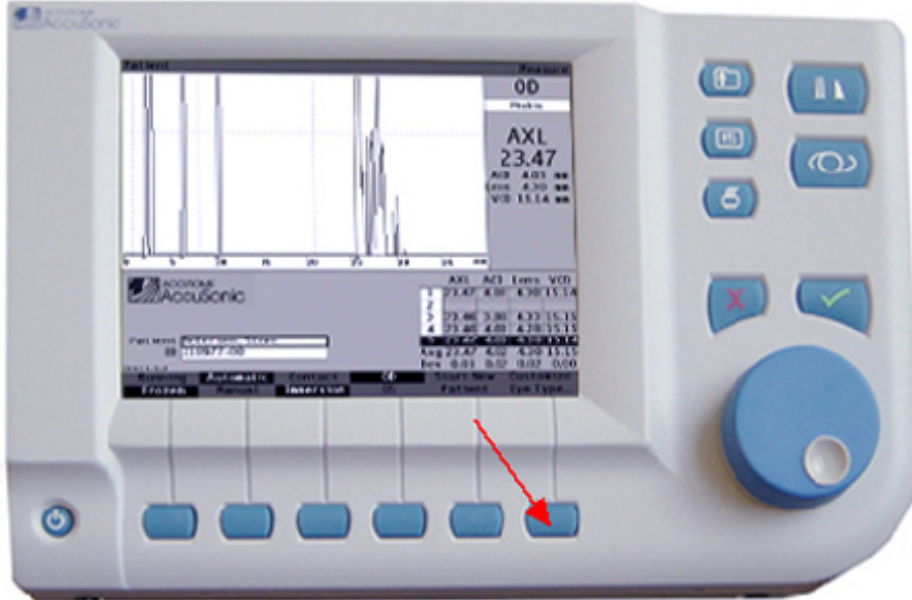

2. Press "More Setting Button" (Far right bottom corner)



3. Scroll to "Printer" option and press the "Checked Button"



4. Choose the HP PCL3 (quality) option, and press the "Checked Button"

## Set-Up for IOL Constant

1. Press "IOL/Calculate Button"

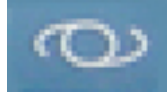

2. Press "IOL Groups Button" (Far right bottom corner)

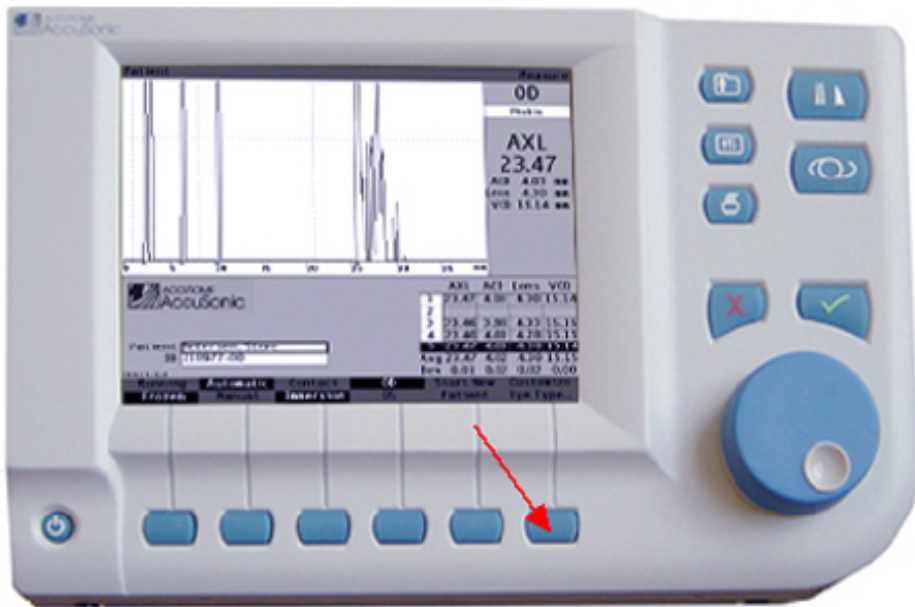

3. Enter doctor's name as a group and accept the information by pressing the "Checked Button"
4. Enter lens name (i.e. Cilco, Starr, etc), and press the "Checked Button"
5. Enter "A" constants. Unit will automatically program the ACD and SF once A Constant has been entered. Press the "Checked Button"
6. Repeat steps 4 and 5. User would enter three lenses per group. Users can also group the lens type in step #3 (i.e. Anterior chamber, Posterior, etc)

**NOTE: Do not enter information into the New Patient Defaults. This will be used later if a new eye type is entered**